RECORD BOOK
FOR
4-H LIVESTOCK MEMBERS
Iowa

PROJECT Purebred Sitter

YEAR 1939

MEMBER'S NAME Roy Bert Keppy AGE 16

ADDRESS Davenport, Iowa R. F. D. # 4

COUNTY Scott TOWNSHIP Sheridan

"TO MAKE THE BEST BETTER"

THE 4-H CLUB PLEDGE:

I pledge..... { My Head to clearer thinking;
My Heart to greater loyalty;
My Hands to larger service; and
My Health to better living, for
My Club, my Community, and my Country.

THE 4-H SLOGAN:

"TO WIN WITHOUT BRAGGING AND TO LOSE WITHOUT SQUEALING."

WHAT IS EXPECTED OF THE 4-H CLUB MEMBER:

1. Have his enrollment card on file in county office.
2. Know the club pledge, motto and slogan.
3. Complete one of the regular club projects.
4. Keep a complete project record.
5. Attend and take active part in local and county 4-H meetings.
6. Accept responsibility.
7. Help to develop the 4-H spirit which includes enthusiasm, determination, loyalty, obedience, honesty, energy, tolerance, sportsmanship, service and cooperation.

WHAT 4-H CLUB WORK DOES:

4-H Club members are demonstrators—they learn and teach better ways on the farm, in the home and in the community.

4-H Club members work, earn money and acquire property.

4-H Club members do the needful, the wholesome, the helpful thing. They become leaders.

4-H Club members play the game fairly.

4-H Club members meet together, play together, cooperate, achieve.

4-H Club members build up their bodies and their health through right living; they train their hands to be useful, their minds to think clearly. Their hearts are kind.

4-H Club members have high ideals and standards. They serve.

4-H Club members are doers.

INSTRUCTIONS FOR KEEPING YOUR RECORD BOOK

1. Keep this book in a convenient place.
2. Read each page carefully before beginning to fill it out.
3. This book may be used for any of the livestock club projects. [Note.—Holes have been provided for attaching supplementary sheets.]
4. Each month's record is divided into two parts, the **Project** and the **Member's**. The explanation of each is as follows:

a. Project Record:

1. **Kinds of Feeds:** List the kinds of feed fed during the month such as, corn, bran, tankage, skimmilk, etc.
2. **Quantity:** Put down the number of bushels, pounds, quarts, etc.
3. **Price:** Use price lists furnished quarterly by the Extension Service.
4. **Costs:** Record in the Cost column the total value of each kind of feed consumed.
5. **Other Expenses:** List other expenses such as money paid for equipment, veterinary fees, trucking, etc.
6. **Notes:** Include information on management.

Summary:

The summary for each month should be completed. (It is not necessary to weigh the stock each month unless scales are convenient.)
(Fill in only such blanks as apply to your project.)

b. Member's Record:

Record events as soon as possible after they have occurred.

THE VALUE OF YOUR RECORD BOOK

This record book is of most value to the one who keeps it. What it is worth depends upon:

1. **Accuracy:** Every item put down should be accurate. The member should check his figures so that no mistakes are recorded.
2. **Neatness:** Each page should be neat and clean. Such books are easily read and are attractive.
3. **Completeness:** A record book is like a building—it is most useful when entirely finished. No incomplete record book can score high. It isn't a record unless it is complete.
4. **Pictures:** Good pictures are a story in themselves. Pictures showing the animal at the beginning of the feeding period, at the close, of the barns, yards, equipment, club tours, meetings, are all desired in a good record book. Try to get a good background for your pictures.
5. **Story:** A story written by the club member telling of his club experiences, of what he has learned, about club trips, etc., is a very important part of a record.
6. **Information:** The record should give useful information. This includes rations fed, cost, rate of gain per day and cost of gain per pound. Cheapness of gain shows good management.

IMPORTANT:

Save your record books from year to year. Use information from them in making up your long time 4-H record book.

GENERAL INFORMATION

Name Roy Bert Keppy Date of Birth March 7, 1923

List the projects in which you are enrolled this year: Market and Purebred Litter

School Training:

In school ..... : Out of school yes

If not in school, what was highest grade enrolled? Ninth

Previous 4-H Club Work:

Year	Project Carried	Number of Units (Head of Livestock)	Gross Value or Sales Return	Value of Prizes Won
1936	none			
1937	none			
1938	market litter	nine	$161.44	$ 58.34

List district, state or national 4-H events in which you have represented your county, such as, judging, demonstration, health, etc. Give place and year.

Represented county at state fair with market litter 1938

List state or national meetings attended such as State Fair, Boys' Short Course, National Club Congress, etc.

attended state fair

Club offices you have held (local, county or state) Secretary of the local 4-H club.

Committees Served On: (4-H Club and Others)

1. Pig Club Committee
2.
3.
4.

GENERAL INFORMATION ON THIS YEAR'S PROJECT

Name of project Purebred Litter Pig Club.
(Baby beef, pig, sheep, etc.)

Breed selected Hampshire Do you own the animal? yes In partnership no

Is animal purebred, grade, or crossbred? purebred Number of animals involved Six

Date record started May 1, 1939 Date record ended august 10, 1939

Record below initial and final weights and values of animals owned. Weights of breeding animals as well as those in the feeding project should be kept in order to have a record of their growth.

Name of Animals	Registration Number if Recorded	Date of Birth	Weight		Value			
			Initial	Final	Initial		Final	
1. PureBred litter		Mar. 1		1029	$ 30	00	$ 135	00
2. Pure Bred Sow					30	00	19	75
3.								
4.								
5.								
6.								
				Total Value	$ 60	00	$ 154	75

Picture

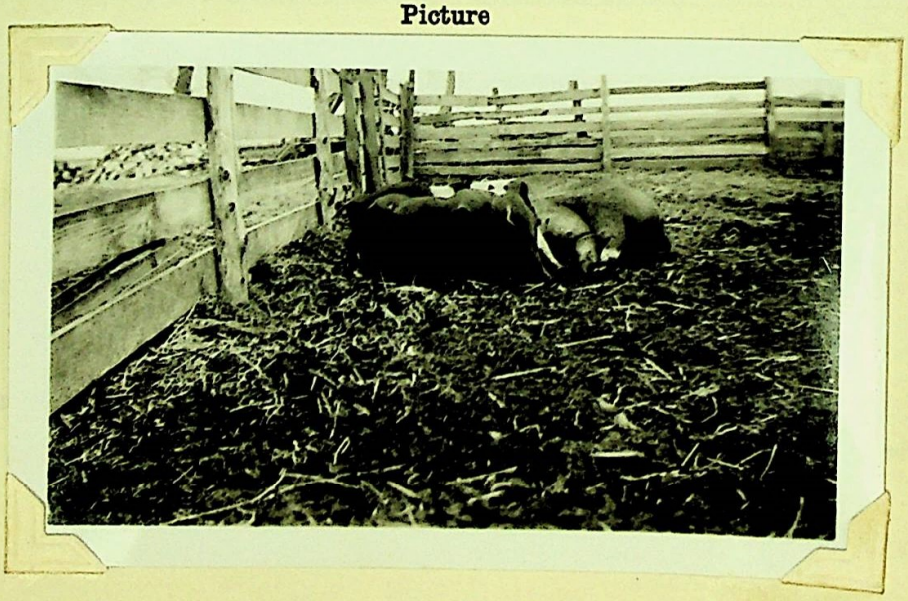

my litter when a month old.

Project Record for Month:

Expense Record for Month of January (None)

Kind of Feed	Quantity: Animal or Pen of Animals No. 1	Quantity: Animal or Pen of Animals No. 2	Quantity: Animal or Pen of Animals No. 3	Price Per Unit	Cost: Animal or Pen of Animals No. 1	Cost: Animal or Pen of Animals No. 2	Cost: Animal or Pen of Animals No. 3	Other Expense	Cost
Total								Total	

SUMMARY FOR THE MONTH:

	Animal or Pen of Animals No. 1	Animal or Pen of Animals No. 2	Animal or Pen of Animals No. 3
Weight at end of month			
Weight at first of month			
Gain or loss for month			
Cost per pound of gain			

Livestock bought.....

Livestock sold.....

Other products sold.....

Livestock born..... Date.....

Daily rations fed.....

NOTES:

Member's Record for Month:

Club meetings attended Township meeting

(Meetings, contests, tours, camps, etc.)

Took a part in Township Basketball games. attended county short course and took part in grain judging contest

New members secured none

Miscellaneous Notes: (Include names of visitors, better health practices, etc.)

Project Record for Month:

Expense Record for Month of February (none)

Kind of Feed	Quantity: Animal or Pen of Animals No. 1	Quantity: Animal or Pen of Animals No. 2	Quantity: Animal or Pen of Animals No. 3	Price Per Unit	Cost: Animal or Pen of Animals No. 1	Cost: Animal or Pen of Animals No. 2	Cost: Animal or Pen of Animals No. 3	Other Expense	Cost
Total								Total	

SUMMARY FOR THE MONTH:

	Animal or Pen of Animals No. 1	Animal or Pen of Animals No. 2	Animal or Pen of Animals No. 3
Weight at end of month			
Weight at first of month			
Gain or loss for month			
Cost per pound of gain			

Livestock bought Brood sow for $30.00

Livestock sold

Other products sold

Livestock born Date

Daily rations fed

NOTES:

Member's Record for Month:

Club meetings attended Township meeting
(Meetings, contests, tours, camps, etc.)

Took part in township basket ball games

New members secured None

Miscellaneous Notes: (Include names of visitors, better health practices, etc.)

Project Record for Month:

Expense Record for Month of March (None)

Kind of Feed	Cost: Animal or Pen of Animals No. 1	Cost: Animal or Pen of Animals No. 2	Cost: Animal or Pen of Animals No. 3	Price Per Unit	Quantity: Animal or Pen of Animals No. 1	Quantity: Animal or Pen of Animals No. 2	Quantity: Animal or Pen of Animals No. 3	Other Expense	Cost
Total								Total	

SUMMARY FOR THE MONTH:

	Animal or Pen of Animals No. 1	Animal or Pen of Animals No. 2	Animal or Pen of Animals No. 3
Weight at end of month			
Weight at first of month			
Gain or loss for month			
Cost per pound of gain			

Livestock bought

Livestock sold

Other products sold

Livestock born Seven Pigs Date March 1

Daily rations fed

NOTES:

Member's Record for Month:

Club meetings attended Township
(Meetings, contests, tours, camps, etc.)

Took part in the Township basketball games.

New members secured none

Miscellaneous Notes: (Include names of visitors, better health practices, etc.)

My pigs were visited by several members of my family.

Project Record for Month:

Expense Record for Month of april (none)

Kind of Feed	Quantity: Animal or Pen of Animals No. 1	Quantity: Animal or Pen of Animals No. 2	Quantity: Animal or Pen of Animals No. 3	Price Per Unit	Cost: Animal or Pen of Animals No. 1	Cost: Animal or Pen of Animals No. 2	Cost: Animal or Pen of Animals No. 3	Other Expense	Cost	
Total								Total		

SUMMARY FOR THE MONTH:

	Animal or Pen of Animals No. 1	Animal or Pen of Animals No. 2	Animal or Pen of Animals No. 3
Weight at end of month			
Weight at first of month			
Gain or loss for month			
Cost per pound of gain			

Livestock bought

Livestock sold Brood sow for $19.75

Other products sold

Livestock born Date

Daily rations fed

NOTES:

Member's Record for Month:

Club meetings attended Township. Took part in debate at Township meeting
(Meetings, contests, tours, camps, etc.)
Took part in the county basketball team

New members secured None

Miscellaneous Notes: (Include names of visitors, better health practices, etc.)

my pigs were visited by Tom Rogers and Franck Curtis

Project Record for Month:

Expense Record for Month of May

Kind of Feed		Quantity: Animal or Pen of Animals No. 1	Quantity: Animal or Pen of Animals No. 2	Quantity: Animal or Pen of Animals No. 3	Price Per ~~Unit~~ cwt	Cost: Animal or Pen of Animals No. 1	Cost: Animal or Pen of Animals No. 2	Cost: Animal or Pen of Animals No. 3	Other Expense	Cost
Corn	lbs.	349			$ .70	$2.44			Lime Sulphur	$ .30
Tankage	lbs.	26			3.00	.78			Hog cholera serum	2.02
Linseed oil meal	lbs.	13			2.25	.29				
mineral	lbs	1			2.25	.02				
Skimmilk	gal	180			gal .02	3.60				
Blue grass Past.		6 head			head .05	.30				
Hulled oats	lbs.	43			bu. .30	.37				
Total	gal lbs	180 612				$7.80			Total	$2.32

SUMMARY FOR THE MONTH:

	Animal or Pen of Animals No. 1	Animal or Pen of Animals No. 2	Animal or Pen of Animals No. 3
Weight at end of month	455		
Weight at first of month	236		
Gain ~~or loss~~ for month	219		
Cost per pound of gain	$.0330		

Livestock bought.....

Livestock sold.....

Other products sold.....

Livestock born..... Date.....

Daily rations fed Corn, Hulled oats, Tankage, linseed oil meal mineral, Skimmilk, and Blue grass Pasture

NOTES:

Member's Record for Month:

Club meetings attended Township

(Meetings, contests, tours, camps, etc.)

New members secured Three

Miscellaneous Notes: (Include names of visitors, better health practices, etc.)

Pigs were visited by the county club agent.
Had my teeth examined by a dentist.

Project Record for Month:

Expense Record for Month of June

Kind of Feed	Quantity: Animal or Pen of Animals No. 1	Quantity: Animal or Pen of Animals No. 2	Quantity: Animal or Pen of Animals No. 3	Price Per Unit	Cost: Animal or Pen of Animals No. 1	Cost: Animal or Pen of Animals No. 2	Cost: Animal or Pen of Animals No. 3	Other Expense	Cost
Corn lbs.	506			$ .70 cwt.	$ 3.54			Lime Sulphur	$ .30
ground oats and wheatlbs	30			lb. .01	.30				
Tankage lbs	28			3.00	.84				
linseed oil meal lbs.	14			2.25	.32				
mineral lbs.	1			2.25	.02				
Skimmilk gal	120			gal .02	2.40				
Blue grass Past	Head			head .05	.30				
Tota gal	120				$ 7.74			Total	$ .30
Tota lbs.	579								

SUMMARY FOR THE MONTH:

	Animal or Pen of Animals No. 1	Animal or Pen of Animals No. 2	Animal or Pen of Animals No. 3
Weight at end of month	677		
Weight at first of month	455		
Gain ~~or loss~~ for month	222		
Cost per pound of gain	$.0340		

Livestock bought.....

Livestock sold.....

Other products sold.....

Livestock born..... Date.....

Daily rations fed Corn, ground oats and wheat, Tankage, linseed oil meal. Mineral, Skimmilk, and Blue grass Pasture

NOTES:

Member's Record for Month:

Club meetings attended None (no local meeting held)
(Meetings, contests, tours, camps, etc.)
County club tour. Took part in county 4-H baseball tournament.

New members secured None

Miscellaneous Notes: (Include names of visitors, better health practices, etc.)

my pigs were visited by the County Club tour, and the County Club agent.
my pigs were used for the County judging workout

Project Record for Month:

Expense Record for Month of July

Kind of Feed		Quantity: Animal or Pen of Animals No. 1	Quantity: Animal or Pen of Animals No. 2	Quantity: Animal or Pen of Animals No. 3	Price Per ~~Unit~~ cwt	Cost: Animal or Pen of Animals No. 1	Cost: Animal or Pen of Animals No. 2	Cost: Animal or Pen of Animals No. 3	Other Expense	Cost
Yankage	lbs	44			$3.00	$1.32				
linseed oil meal	lbs	22			2.25	.50				
mineral	lbs	2			2.25	.05				
Skimmilk	gal.	120			gal .02	2.40				
Blue grass pasture		head			head .05	.30				
Corn	lbs	727			.70	5.08				
Total	gal.	120				$9.65			Total	
	lbs.	795								

SUMMARY FOR THE MONTH:

	Animal or Pen of Animals No. 1	Animal or Pen of Animals No. 2	Animal or Pen of Animals No. 3
Weight at end of month	959		
Weight at first of month	677		
Gain ~~or loss~~ for month	282		
Cost per pound of gain	$.0342		

Livestock bought.....

Livestock sold.....

Other products sold.....

Livestock born..... Date.....

Daily rations fed Corn, Yankage, oil meal, mineral, Skimmilk, and Blue grass Pasture.

NOTES:

Member's Record for Month:

Club meetings attended Township and County Club meeting
(Meetings, contests, tours, camps, etc.)

New members secured none

Miscellaneous Notes: (Include names of visitors, better health practices, etc.)

My pigs were visited by Henry Wise and Ralph Ray.

Project Record for Month:

Expense Record for Month of august to the 12

Kind of Feed		Quantity: Animal or Pen of Animals No. 1	Quantity: Animal or Pen of Animals No. 2	Quantity: Animal or Pen of Animals No. 3	Price Per ~~Unit~~ cwt	Cost: Animal or Pen of Animals No. 1	Cost: Animal or Pen of Animals No. 2	Cost: Animal or Pen of Animals No. 3	Other Expense	Cost
Corn	lbs.	260			$ .70	$1.82			soap	.30
Tankage	lbs.	94			3.00	.72			oil	.20
Linseed oil meal	lbs.	12			2.25	.27				
Mineral	lbs.	1			2.75	.02				
Skimmilk	gal.	48			gal .02	.96				
Blue grass pasture		head			head .05	.30				
Total	gal.	48							Total	$ .50
	lbs.	297				$4.09				

SUMMARY FOR THE MONTH:

	Animal or Pen of Animals No. 1	Animal or Pen of Animals No. 2	Animal or Pen of Animals No. 3
Weight at end of month	1029		
Weight at first of month	959		
Gain ~~or loss~~ for month	70		
Cost per pound of gain	$.0584		

Livestock bought.....

Livestock sold.....

Other products sold.....

Livestock born..... Date.....

Daily rations fed Corn, tankage, linseed oil meal, mineral, skimmilk, and blue grass pastures.

NOTES:

Member's Record for Month:

Club meetings attended none (no local meeting held)
(Meetings, contests, tours, camps, etc.)
attended 4-H boys camp and exhibited pigs at mississippi valley fair also took part in county livestock judging contest.

New members secured none

Miscellaneous Notes: (Include names of visitors, better health practices, etc.)

Project Record for Month:

Expense Record for Month of.....

Kind of Feed	Quantity			Price Per Unit	Cost			Other Expense	Cost	
	Animal or Pen of Animals No. 1	Animal or Pen of Animals No. 2	Animal or Pen of Animals No. 3		Animal or Pen of Animals No. 1	Animal or Pen of Animals No. 2	Animal or Pen of Animals No. 3			
Total								Total		

SUMMARY FOR THE MONTH:

	Animal or Pen of Animals No. 1	Animal or Pen of Animals No. 2	Animal or Pen of Animals No. 3
Weight at end of month			
Weight at first of month			
Gain or loss for month			
Cost per pound of gain			

Livestock bought.....

Livestock sold.....

Other products sold.....

Livestock born.....Date.....

Daily rations fed.....

.....

NOTES:

Member's Record for Month:

Club meetings attended.....

(Meetings, contests, tours, camps, etc.)

.....

.....

New members secured.....

Miscellaneous Notes: (Include names of visitors, better health practices, etc.)

.....

.....

.....

.....

Project Record for Month:

Expense Record for Month of.....

Kind of Feed	Quantity			Price Per Unit	Cost			Other Expense	Cost	
	Animal or Pen of Animals No. 1	Animal or Pen of Animals No. 2	Animal or Pen of Animals No. 3		Animal or Pen of Animals No. 1	Animal or Pen of Animals No. 2	Animal or Pen of Animals No. 3			
Total								Total		

SUMMARY FOR THE MONTH:

	Animal or Pen of Animals No. 1	Animal or Pen of Animals No. 2	Animal or Pen of Animals No. 3
Weight at end of month			
Weight at first of month			
Gain or loss for month			
Cost per pound of gain			

Livestock bought.....

Livestock sold.....

Other products sold.....

Livestock born.....Date.....

Daily rations fed.....

.....

NOTES:

Member's Record for Month:

Club meetings attended.....

(Meetings, contests, tours, camps, etc.)

.....

.....

New members secured.....

Miscellaneous Notes: (Include names of visitors, better health practices, etc.)

.....

.....

.....

.....

Project Record for Month:

Expense Record for Month of.....

Kind of Feed	Quantity			Price Per Unit	Cost			Other Expense	Cost	
	Animal or Pen of Animals No. 1	Animal or Pen of Animals No. 2	Animal or Pen of Animals No. 3		Animal or Pen of Animals No. 1	Animal or Pen of Animals No. 2	Animal or Pen of Animals No. 3			
Total								Total		

SUMMARY FOR THE MONTH:

	Animal or Pen of Animals No. 1	Animal or Pen of Animals No. 2	Animal or Pen of Animals No. 3
Weight at end of month			
Weight at first of month			
Gain or loss for month			
Cost per pound of gain			

Livestock bought.....

Livestock sold.....

Other products sold.....

Livestock born.....Date.....

Daily rations fed.....

.....

NOTES:

Member's Record for Month:

Club meetings attended.....

(Meetings, contests, tours, camps, etc.)

.....

.....

New members secured.....

Miscellaneous Notes: (Include names of visitors, better health practices, etc.)

.....

.....

.....

.....

Project Record for Month:

Expense Record for Month of.....

Kind of Feed	Quantity			Price Per Unit	Cost			Other Expense	Cost	
	Animal or Pen of Animals No. 1	Animal or Pen of Animals No. 2	Animal or Pen of Animals No. 3		Animal or Pen of Animals No. 1	Animal or Pen of Animals No. 2	Animal or Pen of Animals No. 3			
Total								Total		

SUMMARY FOR THE MONTH·

	Animal or Pen of Animals No. 1	Animal or Pen of Animals No. 2	Animal or Pen of Animals No. 3
Weight at end of month			
Weight at first of month			
Gain or loss for month			
Cost per pound of gain			

Livestock bought.....

Livestock sold.....

Other products sold.....

Livestock born.....Date.....

Daily rations fed.....

.....

NOTES:

Member's Record for Month:

Club meetings attended.....

(Meetings, contests, tours, camps, etc.)

.....

.....

New members secured.....

Miscellaneous Notes: (Include names of visitors, better health practices, etc.)

.....

.....

.....

.....

PROJECT SUMMARY FOR YEAR:

Kind of Feed	Quantity: Animal or Pen of Animals No. 1	Quantity: Animal or Pen of Animals No. 2	Quantity: Animal or Pen of Animals No. 3	Price Per ~~Unit~~ cwt	Cost: Animal or Pen of Animals No. 1	Cost: Animal or Pen of Animals No. 2	Cost: Animal or Pen of Animals No. 3	Other Expense	Cost
Hulled oats lbs.	43			cwt .30	$ .37			lime sulphur	$ .60
ground oats and wheat lbs.	30			lb. .01	.30			hog cholera serum	2.02
corn lbs.	1842			.70	12.88			soap	.30
Tankage lbs.	122			3.00	3.66			oil	.20
Linseed oil meal lbs.	61			2.25	1.38				
mineral lbs.	5			2.25	.11				
Skimmilk gal.	468			gal. .02	9.36				
Blue grass past.	5 head for 4 month			head .05	1.20				
Total gal.	468							Total	
Total lbs.	2283				$29.28				$ 3.12

	Animal or Pen of Animals No. 1	Animal or Pen of Animals No. 2	Animal or Pen of Animals No. 3
Length of feeding period—days	102		
Total final weight	1029		
Total beginning weight	236		
Total gain	793		
Average daily gain	7.77		
Total cost of gain	$29.28		
Cost per pound of gain	.0367		

Records of Gains—Month	Animal or Pen of Animals No. 1	Animal or Pen of Animals No. 2	Animal or Pen of Animals No. 3
may	219		
June	222		
July	282		
august 1 to august 12	70		
TOTAL GAINS	793		

FINANCIAL STATEMENT FOR YEAR:

Receipts

	Animal No. 1	Animal No. 2	Animal No. 3
Value of animal at close of project	$ 135.00	$	$
Value of young animals sold or on hand	$	$ 19.75	$
Value of products sold or on hand (milk, wool, etc.)	$	$	$
Total Receipts	$ 135.00	$ 19.75	$

Expenses

	Animal No. 1	Animal No. 2	Animal No. 3
Cost of animal at beginning	$	$ 30.00	$
Total feed costs	$ 29.28	$	$
Total other costs and expenses (not including labor or costs for use of buildings)	$ 3.12	$	$
Total expenses	$ 32.38	$ 30.00	$
Total profit or loss on project	$ 102.62 gain	$ 10.25 loss	$
Total value of premiums won	$	$	$
Net Profit or Loss	$ 102.62 gain	$ 10.25 loss	$

Total Profit or Loss on all $ 92.37

ACTIVITY SUMMARY FOR THE YEAR:

Name of Club Sheridan Sluggers Number of years organized Thirteen Number of members this year Twenty two Number of meetings held Eight Number you have attended Six
Leader's Name Leslie Ahrens Address Eldridge, Iowa #1
Number of programs in which you have taken part (Local) Two (County) None
Number and kind of tours attended County Clerk Tour

New Members Secured Three

Participation in other activities during year:
Member demonstration team Subject
Member judging team Kind
Health Examination—Check whether—Local County State
List other activities (such as conservation, fire prevention, safety, etc.) County 4-H Basketball and baseball tournament. Took part in judging contests.

RECORDS AT FAIRS AND SHOWS FOR YEAR

Date	Name of Fair or Show	Exhibit Made	Placing	Value of Premiums Won

OTHER CONTEST RECORDS FOR YEAR

Date	Name of Fair or Show	Contest	Placing	Value of Premiums Won

OTHER ACTIVITIES AND ACHIEVEMENTS FOR YEAR

STORY

my pig club work

I am a member of the Sheridan Sluggers 4-H Boys Club. This is my second year in pig club work but my first year in the purebred pig project. Last year I entered the market litter project because hog raising is one of the principle activities on my father's farm and one of my main interests. I liked the pig project a lot so for this year I planned to enter both the purebred and market litter projects. When we were at the state fair last year, my brother and I bought a purebred hampshire boar for dad. Then in the fall my father bought four purebred hampshire sows, one of which I bought and registered so I could rais a purebred litter.

On march first my sow farrowed seven pigs. One of the pigs was improperly marked, so I sold it to my dad to put in his fattening lot. I started to keep feed and cost records on the remaining six pigs, I put them on a blue grass pasture and hand fed them hulled oats, corn, mineral, a protein mixture consisting of two parts tankage and one part linseed oil meal, and skimmilk. In June I continued to feed them corn, the protein mixture, mineral, and skimmilk, but I substituted a mixture of pround oats and wheat for the hulled oats. Then for the remaining months of July

STORY (Continued)

and August I hand fed them corn, the protein mixture, mineral, and skimmilk and left out the ground oats and wheat mixture.

Once in may and again in June I treated my pigs for mange with a solution of one part lime sulphure to twenty parts water. I also vaccinated them for cholera in may.

I have found the feed reports and records of average daily gain very interesting. The cost per gain varied from .0330 cents in may to $.058 in August. The average daily gane for the feeding period was 7.77 lbs.. I already have a promised sale for one of my boars and plan to sell the rest of the pigs to breeders after the fair. I am anxious to compare the profits of my market and purebred litter to see which type of hog raising is more profitable.

OTHER PICTURES AND CLIPPINGS ABOUT PROJECT

Making a new hog barn for my litter.

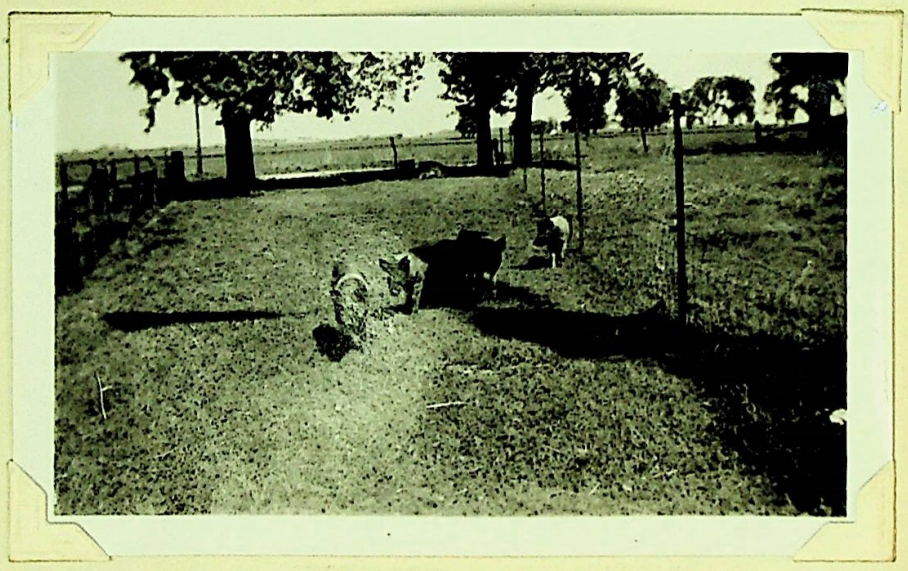

Part of my litter when two months old in their new yard.

my individual gilt is first to breakfast

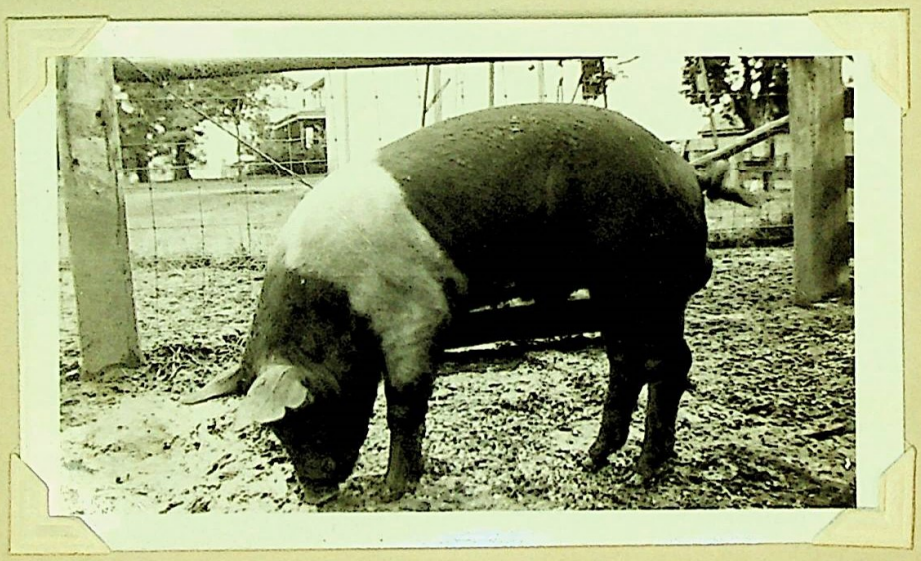

my best boar a few days before the fair

my litter on there posture in the early morning.

This page may be used for names and addresses of club members, committees, leaders, etc.

NAME	ADDRESS
Paul E. McNutt	Davenport, Iowa 336 Federal Bldg.
Lester Ohms	Eldridge, Iowa R.F.D #1

Cooperative Extension Work in Agriculture and Home Economics, Iowa State College of Agriculture and Mechanic Arts and the United States Department of Agriculture Cooperating. Extension Service, R. K. Bliss, Director, Ames, Iowa. Distributed in furtherance of the Acts of Congress of May 8 and June 30, 1914.

4-H LIVESTOCK RECORD BOOK CHECK SHEET

Club Member's Name R. B. Tippy COUNTY Scott

Project in which book was entered R B Litter

Completeness of information:----------Excellent ✓ Good Fair Unsatisfactory

Accuracy of records:----------Excellent ✓ Good Fair Unsatisfactory

Neatness of book:----------Excellent Good ✓ Fair Unsatisfactory

Story:----------Excellent ✓ Good Fair None

Pictures:----------Excellent ✓ Good Fair None

Summaries:----------Complete ✓ Incomplete None

Ranking of book as a whole:----------Excellent ✓ Good Fair Poor

Note: Members are urged to check over above statements so they understand where improvements can be made in future record contests.